

# Branch Sconce

Sconces



## Rich Brilliant Willing

50 Greene St  
New York NY 10013  
T +1 212 388 1621  
sales@rbw.com



For 2D & 3D drawings of all products, including CAD, Revit and IES files, please visit [rbw.com](http://rbw.com)

## DESCRIPTION

Perforated metal shells sit comfortably atop diffuser lenses, in this family of lights. This fixture is available in a variety of warm anodized finishes and warm color temperatures, adding atmosphere to any space.

## MATERIALS

Perforated anodized aluminum, acrylic lens

## PERFORMANCE

Small 200 lm | Medium 435 lm | Large 870 lm

Power Consumption for Small 9W | Medium 18W | Large 37W

Luminaire Watts for Small 9W | Medium 18W | Large 37W

Small 20 lm/W | Medium 23 lm/W | Large 23 lm/W

90 CRI

## LED LIFESPAN

50k hours

## CERTIFICATION

ADA Compliant

UL Listed

Suitable for Damp Locations

IP44



## PRODUCT DIMENSIONS

Small 3.2 x 2.6 x 12.5 in H | Medium 3 x 3 x 24 in H | Large 3 x 3 x 46 in H

## PRODUCT WEIGHT

8 lbs / 3.6 kg

## DIMENSIONAL WEIGHT

Small 4 lbs | Medium 9 lbs | Large 16 lbs

---

YOUR PRODUCT CODE

**BRES-M-AA03-22-277\_10\_DIN**

---

Specification Logic

**SIZE**

---

Large 46"	L
Medium 24"	M
Small 12.5"	S

**PRIMARY FINISH**

---

Natural Anodize	AA01
Gold Anodize	AA03
Black Anodize	AA04
Copper Anodize	AA06

**CCT**

---

2200K (candle light)	22
2700K (warm white)	27
3000K (soft white)	30
3500K (neutral white)	35
4000K (cool white)	40

**INPUT / CONTROL / POWER**

---

110-277V Input 0-10V, 0.1% dimming	277_10_DIN
110-277V Input DALI, 0.1% dimming	277_DL_DIN
110-277V Input Triac 5% dimming	277_TR_DIN

Drawings

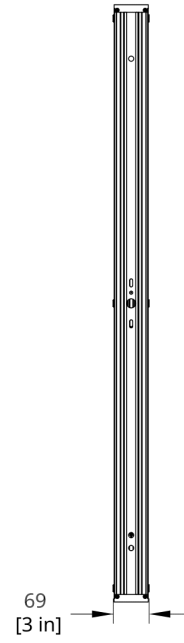
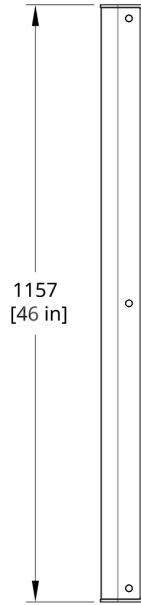
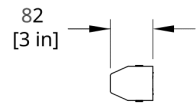

BRES-L Branch Scence Large Dimension

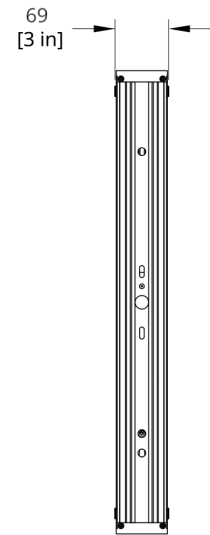
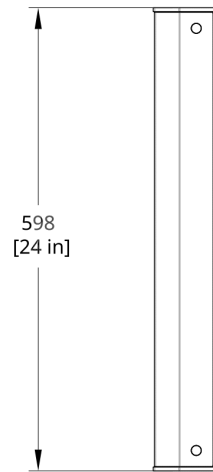
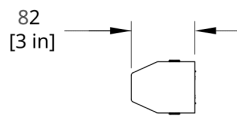

BRES-M Branch Scence Medium Dimension

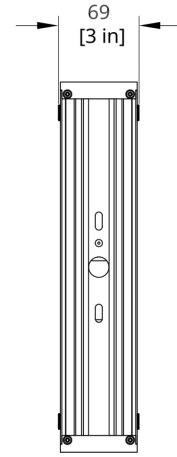
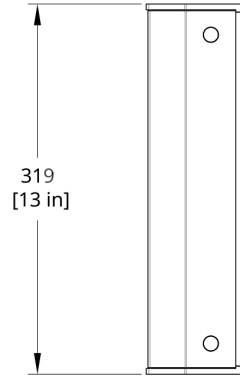
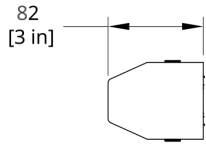

BRES-S Branch Sconce Small Dimension